

PREPARED FOR
DORATHEA BEARD
1305 N ANNIE GLIDDEN RD. # 201
DEKALB IL. 60115

PLAT OF SURVEY

-OF-

LOT 3 OF LAKE GENEVA HIGHLANDS LOCATED IN
SECTION 8, TOWN 1 NORTH, RANGE 17 EAST,
WALWORTH COUNTY, WISCONSIN.

KROTT SURVEYING INC.

N3705 WILLOW BEND LANE
LAKE GENEVA WI. 53147
PHONE # (262)248-3697
FAX # (262)249-0639

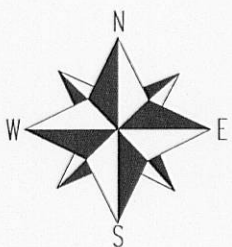
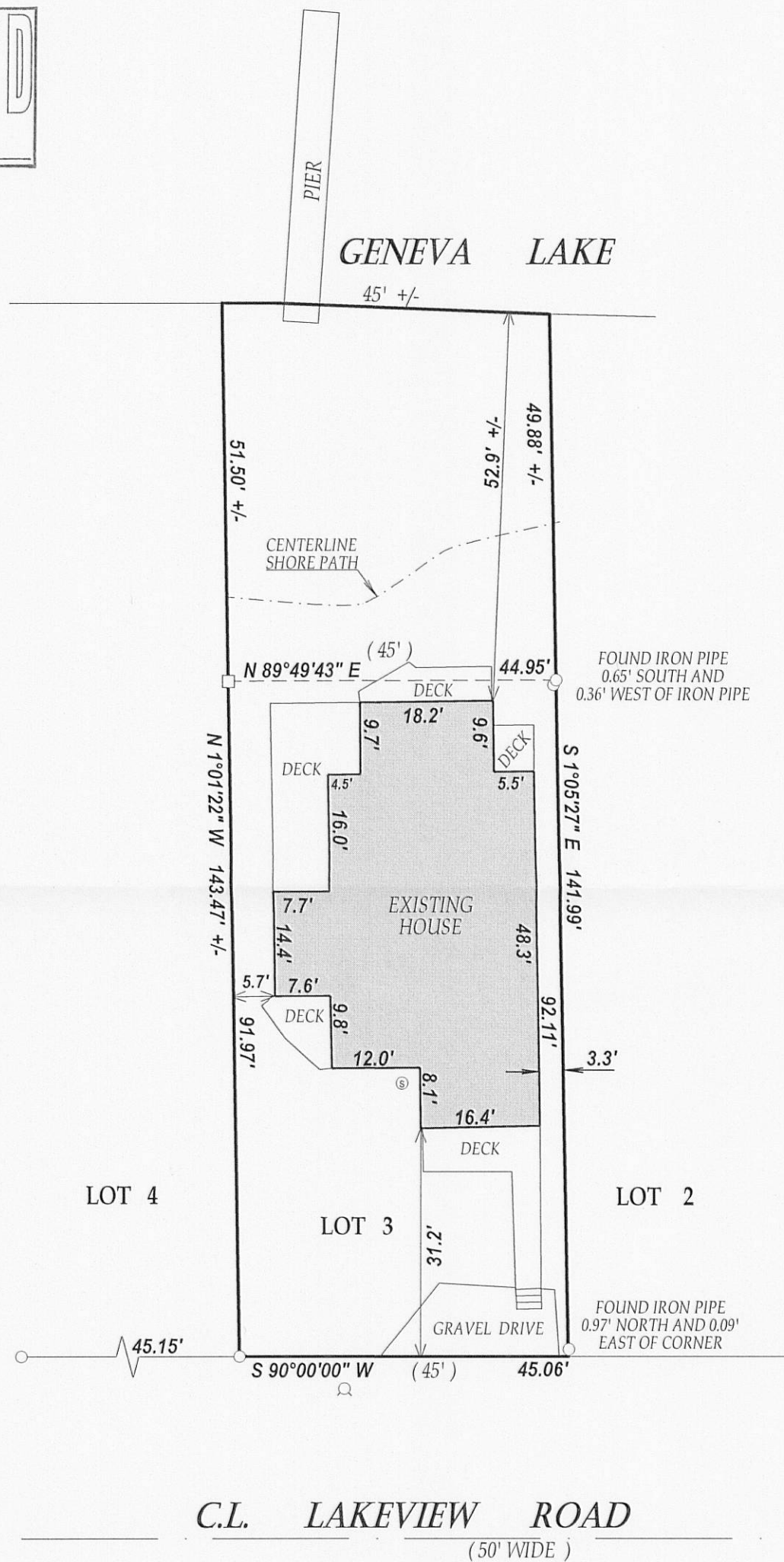
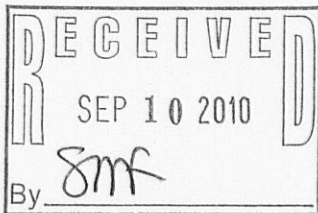

LEGEND

- FOUND IRON PIPE
- FOUND IRON BAR
- ⊙ SEPTIC LID
- ⊗ WELL

(xx) RECORDED AS
TAX ID # ILGH00003
JOB # 10-133

SCALE 1" = 20'



I have surveyed the above-described property and the above map is a true representation thereof and shows the size and location of the property, its exterior boundaries, the location and dimensions of all structures thereon, fences apparent easements and roadways and visible encroachments, if any.

This survey is made for the exclusive use of the present owners of the property, and also those who purchase, mortgage, or insure the title thereto within one (1) year from date hereof, and as to them I warrant the accuracy of said survey map.

NOTE: BEARINGS ARE REFERENCED TO PREVIOUS SURVEY RECORDS



DATED THIS 17th DAY OF AUGUST 2010.

JOHN KROTT S - 2258
Wisconsin Registered Land Surveyor
(original if signed in red)